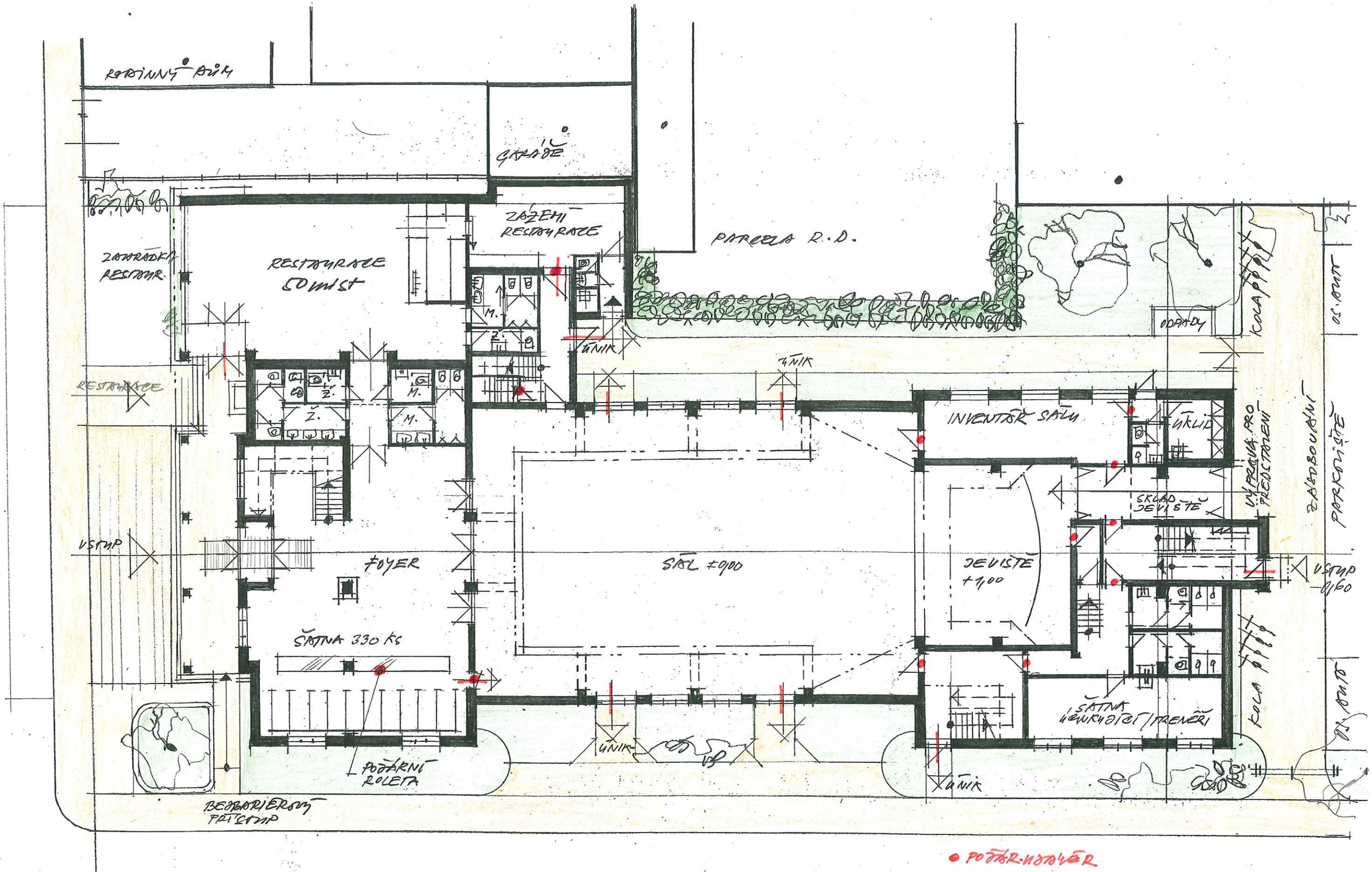

PŮDORYS 1. NP 1 : 200